

## Instructions for use of forms:

1. Print form
2. Fill out all the forms
3. Fill out patient number on every form!
4. Please send the forms
  - a. by email to:  
perrin@dehoogstraat.nl
  - b. by mail to:  
Revalidatiecentrum De Hoogstraat  
o.v.v. Perrin project  
Rembrandtkade  
Postcode letters Utrecht  
The Netherlands



### Classification of CP – Patient data

Patient number:

First name:

Surname:

Date of birth: Day  Month  Year

Sex: ☐ Male ☐ Female

Date of entry: Day  Month  Year

Person of entry:

### Classification of CP – Clinical diagnosis

Does this child meet up to all the criteria of the definition of CP? YES ☐ NO ☐

What subtype does this child meet up to?  
Spastic; Dystonic; Chorea-athetotic; Ataxic;  
Non-classifiable)

Which topographical distribution does the child have? (bilateral; unilateral)  
(diplegia, tetraplegia; hemiplegia)

Lateralisation

Number of limbs

Now check the various descriptions of the GMFCS levels in the GMFCS flyer

What level of the GMFCS does the child meet up to? (Level I – V)

Level

## Classification of CP – Classification tree diagnosis and subtype CP

- Start op top of the flow chart
- Check every step by crossing the option button of choice
- When you get to a yellow (diagnosis) or red (exclude) box, please circle it!

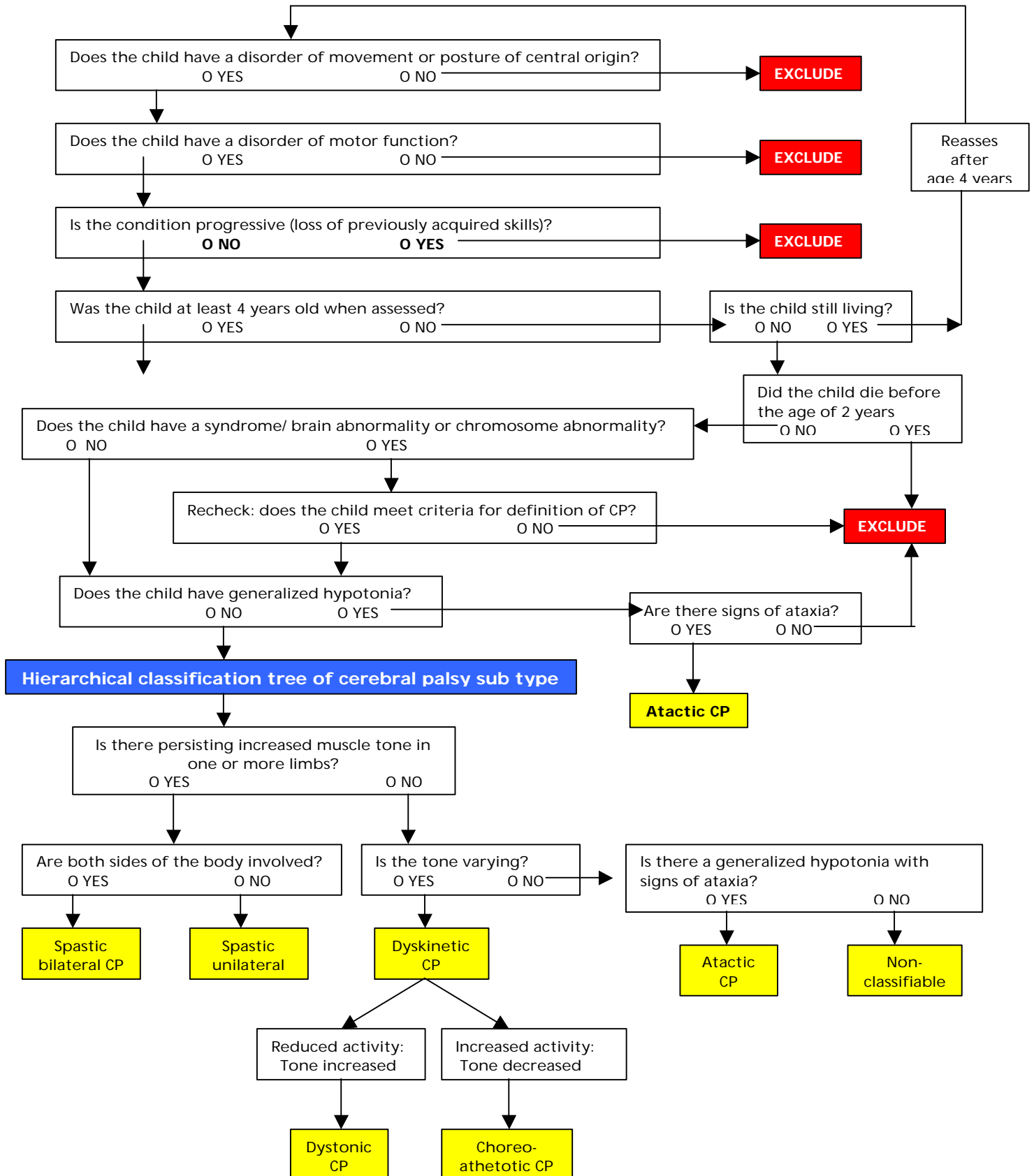

## Classification of CP – Classification of GMFCS level

## Classification of the GMFCS

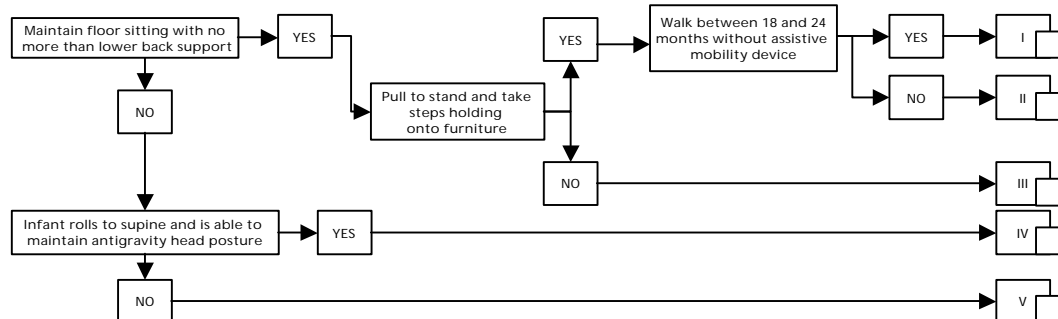
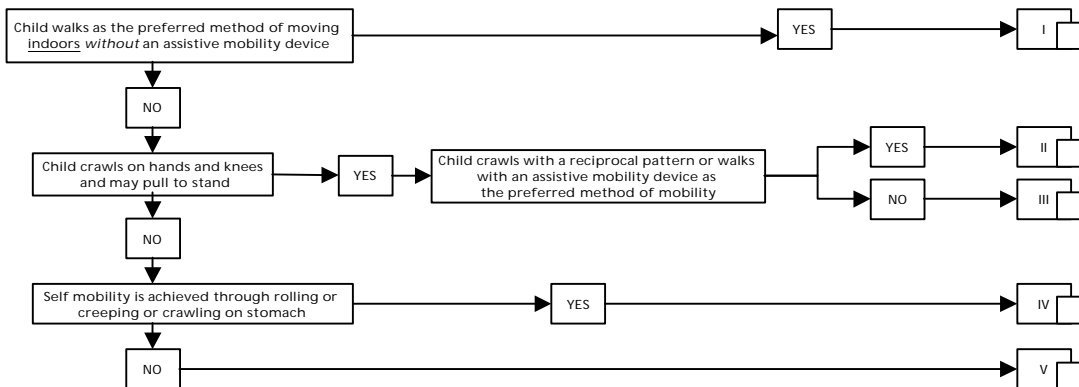
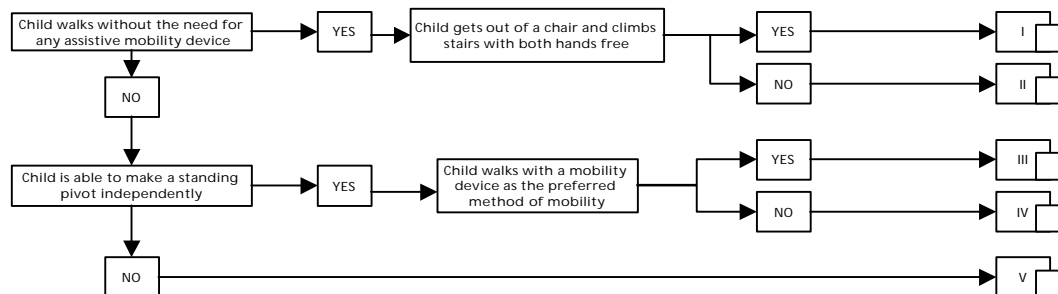
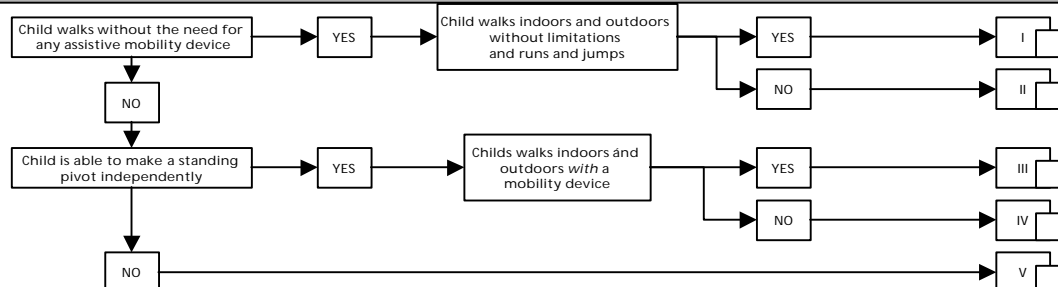
■ Before 2<sup>nd</sup> birthday■ From age 2 to 4<sup>th</sup> birthday■ From age 4 to 6<sup>th</sup> birthday■ From age 6 to 12<sup>th</sup> birthday

Reference: Dev Med Child Neurol 1997;39:214-223

Netchild, Network for Childhood Disability Research 2003®

**Classification of CP – Fill out conclusion**

Overview of results:

Cross out what is not valid (of zoiets) / circle the right answer. / high light the correct answer.

**Classification of CP – Clinical judgement**

Diagnosis: No cerebral palsy / Cerebral palsy

Subtype: Spastic / Dystonic / Chorea-athetotic / Atactic / Non - classifiable

Lateralisation: Unilateral / Bilateral

Number of limbs: Diplegia / Tetraplegia / Hemiplegia

GMFCS level: Level I / Level II / Level III / Level IV / Level V

**Classification of CP – Classification system judgement**

Diagnosis: No cerebral palsy / Cerebral palsy

Subtype: Spastic / Dystonic / Chorea-athetotic / Atactic / Non - classifiable

Lateralisation: Unilateral / Bilateral

Number of limbs: Diplegia / Tetraplegia / Hemiplegia

GMFCS level: Level I / Level II / Level III / Level IV / Level V